

Plat Book W W, Page 317

SCALE 1" = 50'

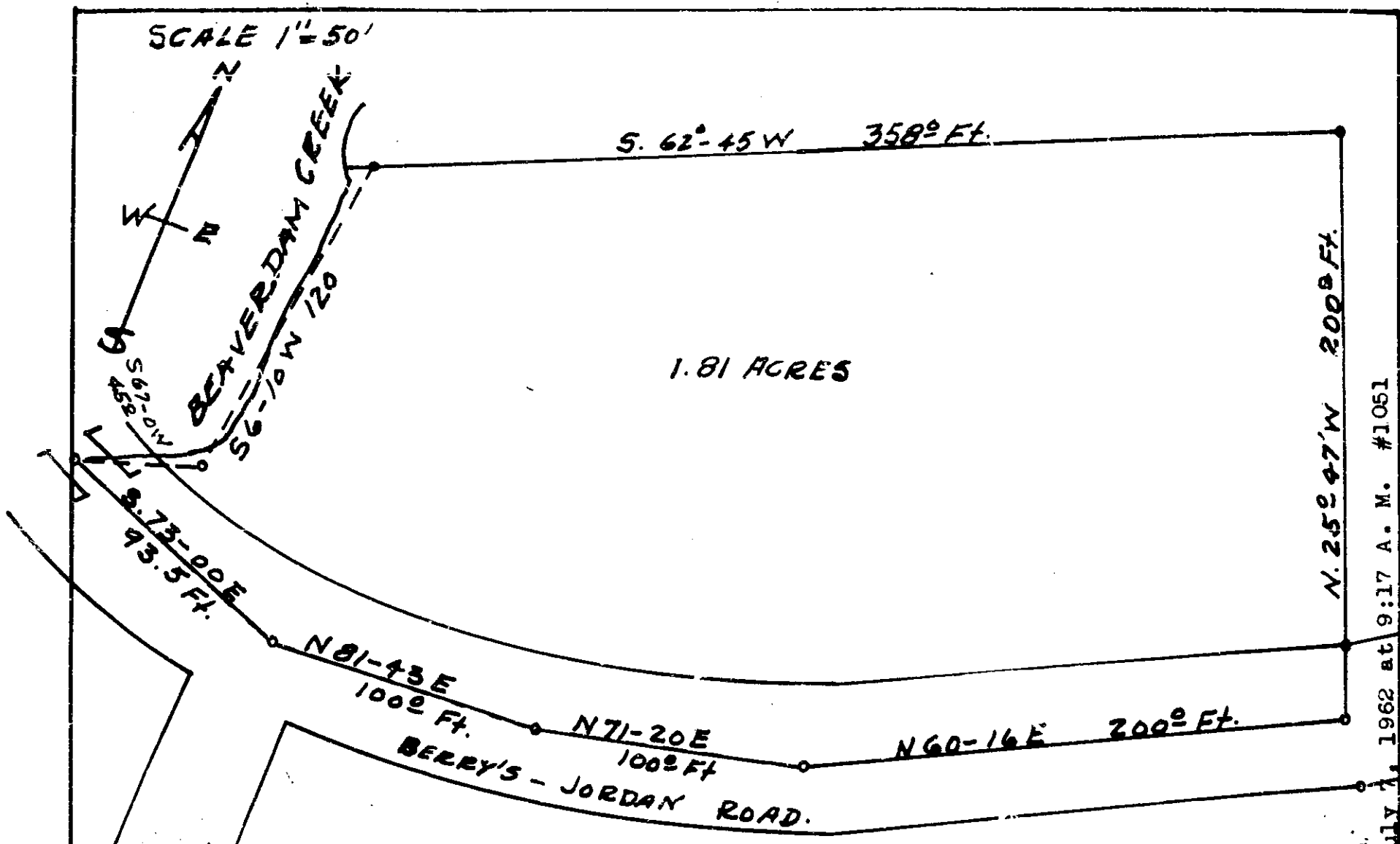

1.81 ACRES

N. 25° 47' W 200° Ft.

N. 81° 43' E
100° Ft.

N. 71° 20' E
100° Ft.

N. 60° 16' E 200° Ft.

BERRY'S - JORDAN ROAD.

SURVEY JULY 22, 1961
By JERRY O. HILL
Reg. C. E. & L. S. #104.

PLAT OF PROPERTY OF
FLEMING D. LYNN
&
NORMA JEAN S. LYNN
HIGHLAND TWP. GREENVILLE CO.
SOUTH CAROLINA

JUL 27 1962
1961

Recorded July 27, 1962 at 9:17 A. M. #1051